



| | | | |
|---|--|-----------------------------|------------|
| Brand: | Mini | Mileage(km): | 175247 |
| Model: | Mini Countryman | Number of doors: | 5 |
| Model type: | 2.0 Cooper SD Aut. ALL4 Chili | Vehicle length (cm): | |
| License plate: | KN406L | Vehicle width (cm): | |
| Report code: | 7676 | Vehicle height (cm): | |
| Chassis number: | WMWZD71030WM47676 | Vehicle body type: | |
| Type of vehicle: | Luxury | Traction: | Front+Rear |
| First int. reg.: | 05/11/2012 | Power(kw): | 105 |
| First NL req.: | 15/10/2016 | Transmission | Automatic |
| Color: | Grey <input checked="" type="checkbox"/> Metallic | Number of gears | 6 |
| Weight (kg)(kg): | 1495 | Displacement(cc): | 1995 |
| Empty weight(kg): | 1395 | Number of cylinders: | 4 |
| Wheelbase (cm)(cm): | 260 | Fuel type: | Diesel |
| Top speed (km/h): | 193 | Fuel tank capacity: | |
| Cons. in the city (l/100 km): | 7.7 | EU category: | Euro 5 |
| Cons. outside the city (l/100 km): | 5.1 | Energy label: | G |
| Average consumption (l/100 km): | 6.1 | NL Tax Rate %: | |
| Acceleration (s): | 9.5 | CO2 (g/km): | 160 |
| Cargo space (l): | 1495 | Nb. of Axles: | 2 |
| Perm. max weight (kg): | 1919 | APK date: | 20/10/2021 |

opties

Tires

| Tire position: | Tire type: | Wheel type: | Tire size: | Tire brand: | Tire profile depth (mm): |
|------------------|------------|-------------|------------|-------------|--------------------------|
| Tire left front | Summer | Alloy | 225/45 R18 | Kumho | 5 |
| Tire left rear | Summer | Alloy | 225/45 R18 | Pirelli | 4 |
| Tire right front | Summer | Alloy | 225/45 R18 | Kumho | 5 |
| Tire right rear | Summer | Alloy | 225/45 R18 | Pirelli | 4 |

Additional information

| | | | | |
|--------------------------|-------|-------------------------------------|--|--|
| No. of keys: | 2 | <input type="checkbox"/> Luxury key | <input type="checkbox"/> Instruction booklet | <input checked="" type="checkbox"/> Airco works |
| Interior color: | Black | Maintenance booklet: | (serviceboekje (papier)) | <input checked="" type="checkbox"/> Odorless |
| Upholstery: | Leder | | | <input checked="" type="checkbox"/> Clean inside (Interior is clean) |
| No. of seats: | 5 | Stamp date: | 27/10/2020 | <input checked="" type="checkbox"/> Display ok |
| No. of headrests: | 5 | Last turn mileage(km): | 166344 | <input checked="" type="checkbox"/> Vehicle special usage (None) |

Cleaning

- ☒ Clean inside (Interior is clean)
- ☐ Clean outside

Damages

 Not acceptable



Bonnet - Rust formation

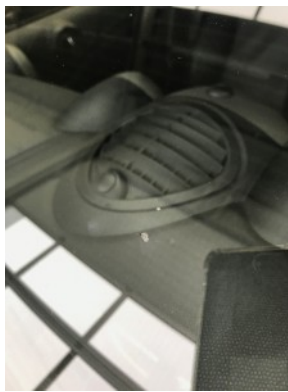

Windscreen - Pip



Front left rim - Scratch



Rear left rim - Scratch



Front right rim - Scratch

Damages

 Acceptable

Extra options

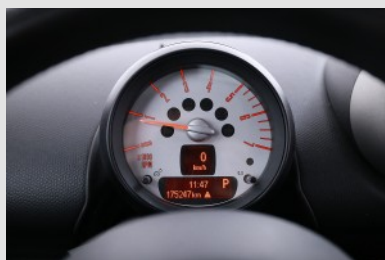
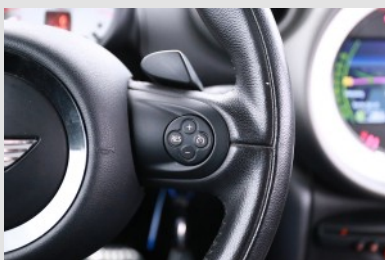

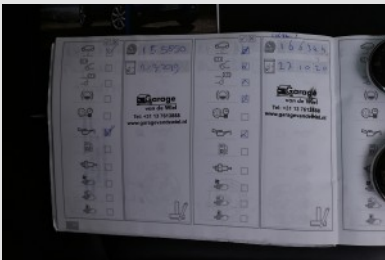



AUTOF▲CTOR
SOFTWARE FOR AUTOMOTIVE