



| | | | |
|---|--|-----------------------------|-----------------------------------|
| Brand: | BMW | Mileage(km): | 143759 |
| Model: | 330 | Number of doors: | 4 |
| Model type: | 330e CENTENNIAL EXECUTIVE | Vehicle length (cm): | |
| License plate: | KR985K | Vehicle width (cm): | |
| Report code: | 9508 | Vehicle height (cm): | |
| Chassis number: | WBA8E11010K829508 | Vehicle body type: | |
| Type of vehicle: | Luxury | Traction: | Rear |
| First int. reg.: | 05/11/2016 | Power(kw): | 135 |
| First NL req.: | 05/11/2016 | Transmission | Automatic |
| Color: | Grey <input checked="" type="checkbox"/> Metallic | Number of gears | 8 |
| Weight (kg)(kg): | 1735 | Displacement(cc): | 1998 |
| Empty weight(kg): | 1635 | Number of cylinders: | 4 |
| Wheelbase (cm)(cm): | 281 | Fuel type: | Hybride (Electro/Benzine) plug-in |
| Top speed (km/h): | 225 | Fuel tank capacity: | |
| Cons. in the city (l/100 km): | | EU category: | Euro 6 |
| Cons. outside the city (l/100 km): | | Energy label: | A |
| Average consumption (l/100 km): | | NL Tax Rate %: | |
| Acceleration (s): | 6.1 | CO2 (g/km): | 45 |
| Cargo space (l): | 1735 | Nb. of Axles: | 2 |
| Perm. max weight (kg): | 2195 | APK date: | 05/11/2022 |

opties

| | | |
|--|---|---|
| <input checked="" type="checkbox"/> Start/stop system | <input checked="" type="checkbox"/> Rain sensor | <input checked="" type="checkbox"/> Airconditioning |
| <input checked="" type="checkbox"/> Daytime running lights | <input checked="" type="checkbox"/> Rear parking sensors | <input checked="" type="checkbox"/> Airconditioning in the back |
| <input checked="" type="checkbox"/> Remote central locking | <input checked="" type="checkbox"/> Front parking sensors | <input checked="" type="checkbox"/> Climate control |
| <input checked="" type="checkbox"/> Central locking system | <input checked="" type="checkbox"/> Rear-seat folding (equal parts) | <input checked="" type="checkbox"/> Climate control (analog) |
| <input checked="" type="checkbox"/> Front seats adjustable in height | <input checked="" type="checkbox"/> Rear-seat folding (unequal parts) | <input checked="" type="checkbox"/> Climate control (digital) |
| <input checked="" type="checkbox"/> Multifunctional steering wheel | <input checked="" type="checkbox"/> Charging cable 380V | <input checked="" type="checkbox"/> Climate control (L/R separated) |
| <input checked="" type="checkbox"/> Licht Sensor | <input checked="" type="checkbox"/> Charging cable 220V | <input checked="" type="checkbox"/> Large screen navigation |
| <input checked="" type="checkbox"/> Audio | <input checked="" type="checkbox"/> Aux connection | <input checked="" type="checkbox"/> Keyless entry |
| <input checked="" type="checkbox"/> ABS | <input checked="" type="checkbox"/> iPod connection | <input checked="" type="checkbox"/> Keyless entry/start/stop |
| <input checked="" type="checkbox"/> Alloy wheels | <input checked="" type="checkbox"/> USB connection | <input checked="" type="checkbox"/> Electrically operated rear windows |
| <input checked="" type="checkbox"/> Fog lamps | <input checked="" type="checkbox"/> Bluetooth streaming | <input checked="" type="checkbox"/> Electrically operated front windows |
| <input checked="" type="checkbox"/> Power steering | <input checked="" type="checkbox"/> Radio/CD player | <input checked="" type="checkbox"/> Electrically adjustable mirrors |
| <input checked="" type="checkbox"/> Airbag(s) | <input checked="" type="checkbox"/> Radio/CD/MP3 player | <input checked="" type="checkbox"/> Central armrest front |
| <input checked="" type="checkbox"/> Metallic finish | <input checked="" type="checkbox"/> Bluetooth car kit | <input checked="" type="checkbox"/> Audio control on the steering wheel |
| <input checked="" type="checkbox"/> LED headlights | <input checked="" type="checkbox"/> Radio | <input checked="" type="checkbox"/> Leather sports steering wheel |
| <input checked="" type="checkbox"/> LED rear lights | <input checked="" type="checkbox"/> WiFi | <input checked="" type="checkbox"/> Leather steering wheel |
| <input checked="" type="checkbox"/> Exterior mirrors in car body color | <input checked="" type="checkbox"/> Cruise control | <input checked="" type="checkbox"/> Lane assistance |

Tires

| Tire position: | Tire type: | Wheel type: | Tire size: | Tire brand: | Tire profile depth (mm): |
|------------------|------------|-------------|------------|-------------|--------------------------|
| Tire left front | Summer | Alloy | 225/50 R17 | Goodyear | 6 |
| Tire left rear | Summer | Alloy | 225/50 R17 | Bridgestone | 3 |
| Tire right front | Summer | Alloy | 225/50 R17 | Goodyear | 5 |
| Tire right rear | Summer | Alloy | 225/50 R17 | Bridgestone | 3 |

Additional information

| | | | | |
|--------------------------|-------|-------------------------------------|--|--|
| No. of keys: | 2 | <input type="checkbox"/> Luxury key | <input type="checkbox"/> Instruction booklet | <input checked="" type="checkbox"/> Airco works |
| Interior color: | Black | Maintenance booklet: | (serviceboekje (digitaal)) | <input checked="" type="checkbox"/> Odorless |
| Upholstery: | Stof | | | <input checked="" type="checkbox"/> Clean inside (Interior is clean) |
| No. of seats: | 5 | Stamp date: | 01/07/2021 | <input checked="" type="checkbox"/> Display ok |
| No. of headrests: | 5 | Last turn mileage(km): | 132949 | <input checked="" type="checkbox"/> Vehicle special usage (None) |

Cleaning

☒ Clean inside (Interior is clean)

☐ Clean outside

Damages

⊕ Not acceptable



Front bumper - Scratch

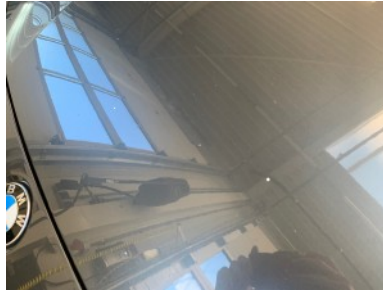

Bonnet - User damage according to km and age



Front left door - Scratch



Rear left screen - Scratch



Rear left screen - Dent

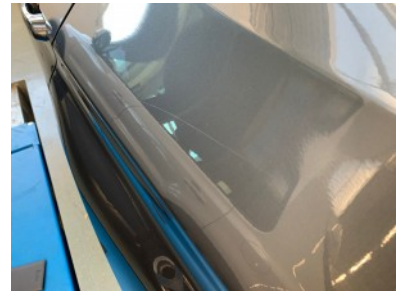

Rear left screen - Scratch



Rear bumper - Dent



Rear bumper - Dent



Rear bumper - Scratch



Rear bumper - Scratch

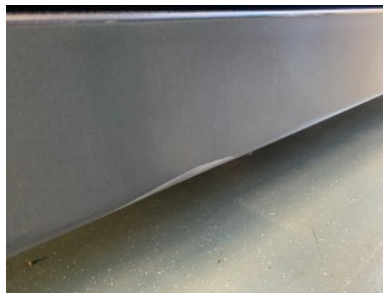

Right sill - Scratch



Front bumper - Scratch

Damages

⊕ Acceptable

Extra options



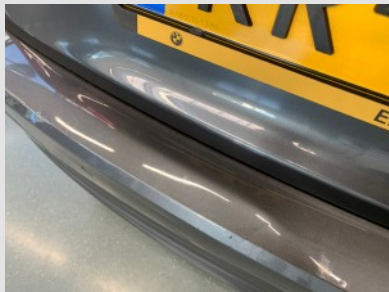
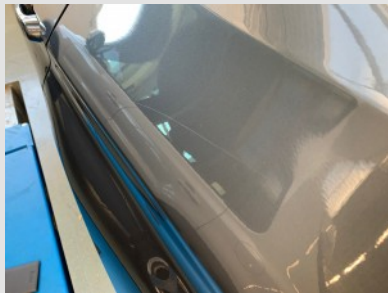
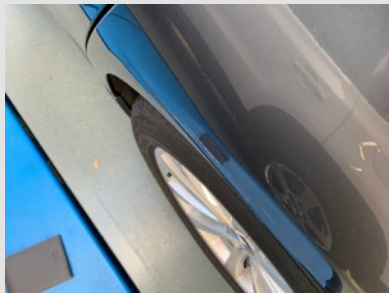
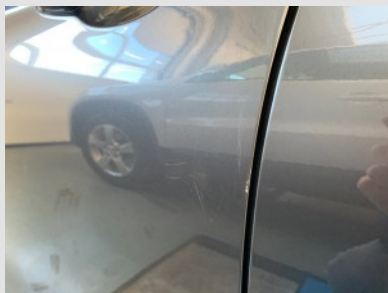
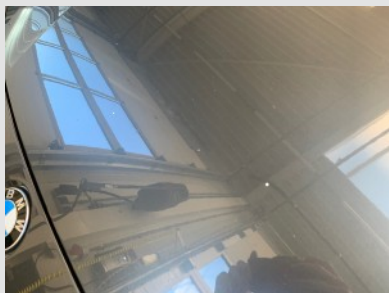
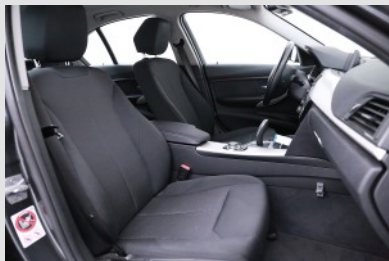

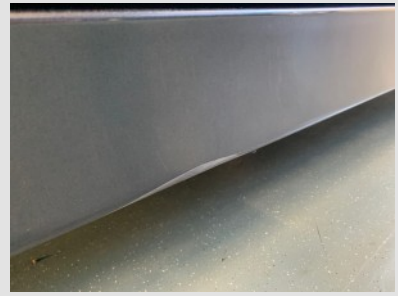

AUTOF[▲]CTOR
SOFTWARE FOR AUTOMOTIVE