



| | | | |
|---|--|-----------------------------|------------|
| Brand: | BMW | Mileage(km): | 204390 |
| Model: | 523 | Number of doors: | 5 |
| Model type: | 523i Aut. Executive | Vehicle length (cm): | |
| License plate: | 27SBZ2 | Vehicle width (cm): | |
| Report code: | 0552 | Vehicle height (cm): | |
| Chassis number: | WBAMT11020C940552 | Vehicle body type: | |
| Type of vehicle: | Luxury | Traction: | Rear |
| First int. reg.: | 08/09/2011 | Power(kw): | 150 |
| First NL reg.: | 08/09/2011 | Transmission | Automatic |
| Color: | Blue <input checked="" type="checkbox"/> Metallic | Number of gears | 8 |
| Weight (kg)(kg): | 1805 | Displacement(cc): | 2996 |
| Empty weight(kg): | 1705 | Number of cylinders: | 6 |
| Wheelbase (cm)(cm): | 297 | Fuel type: | Petrol |
| Top speed (km/h): | 227 | Fuel tank capacity: | |
| Cons. in the city (l/100 km): | 10.8 | EU category: | Euro 5 |
| Cons. outside the city (l/100 km): | 6.1 | Energy label: | B |
| Average consumption (l/100 km): | 7.8 | NL Tax Rate %: | |
| Acceleration (s): | 8.4 | CO2 (g/km): | 182 |
| Cargo space (l): | 1805 | Nb. of Axles: | 2 |
| Perm. max weight (kg): | 2380 | APK date: | 22/01/2022 |

opties

| | | |
|--|--|---|
| <input checked="" type="checkbox"/> Start/stop system | <input checked="" type="checkbox"/> Headlight washers | <input checked="" type="checkbox"/> Radio |
| <input checked="" type="checkbox"/> Remote central locking | <input checked="" type="checkbox"/> LED rear lights | <input checked="" type="checkbox"/> Cruise control |
| <input checked="" type="checkbox"/> Leather upholstery | <input checked="" type="checkbox"/> Exterior mirrors in car body color | <input checked="" type="checkbox"/> Airconditioning |
| <input checked="" type="checkbox"/> Air suspension | <input checked="" type="checkbox"/> Rain sensor | <input checked="" type="checkbox"/> Airconditioning in the back |
| <input checked="" type="checkbox"/> Central locking system | <input checked="" type="checkbox"/> Rear wiper | <input checked="" type="checkbox"/> Climate control |
| <input checked="" type="checkbox"/> Front seats adjustable in height | <input checked="" type="checkbox"/> Rear view camera | <input checked="" type="checkbox"/> Climate control (analog) |
| <input checked="" type="checkbox"/> Stoelverwarming-Koeling | <input checked="" type="checkbox"/> Rear parking sensors | <input checked="" type="checkbox"/> Climate control (digital) |
| <input checked="" type="checkbox"/> Multifunctional steering wheel | <input checked="" type="checkbox"/> Front parking sensors | <input checked="" type="checkbox"/> Climate control (L/R separated) |
| <input checked="" type="checkbox"/> Licht Sensor | <input checked="" type="checkbox"/> Towbar with detachable ball | <input checked="" type="checkbox"/> Large screen navigation |
| <input checked="" type="checkbox"/> Audio | <input checked="" type="checkbox"/> Rear-seat folding (equal parts) | <input checked="" type="checkbox"/> Keyless entry |
| <input checked="" type="checkbox"/> ABS | <input checked="" type="checkbox"/> Rear-seat folding (unequal parts) | <input checked="" type="checkbox"/> Keyless entry/start/stop |
| <input checked="" type="checkbox"/> Towing hook | <input checked="" type="checkbox"/> Baggage separation net | <input checked="" type="checkbox"/> Electrically operated rear windows |
| <input checked="" type="checkbox"/> Alloy wheels | <input checked="" type="checkbox"/> Luggage cover | <input checked="" type="checkbox"/> Electrically operated front windows |
| <input checked="" type="checkbox"/> Fog lamps | <input checked="" type="checkbox"/> Aux connection | <input checked="" type="checkbox"/> Electrically adjustable mirrors |
| <input checked="" type="checkbox"/> Power steering | <input checked="" type="checkbox"/> iPod connection | <input checked="" type="checkbox"/> Electrically heated driver's seat |
| <input checked="" type="checkbox"/> Airbag(s) | <input checked="" type="checkbox"/> USB connection | <input checked="" type="checkbox"/> Electrically heated passenger seat |
| <input checked="" type="checkbox"/> Metallic finish | <input checked="" type="checkbox"/> Bluetooth streaming | <input checked="" type="checkbox"/> Central armrest front |
| <input checked="" type="checkbox"/> Xenon headlights | <input checked="" type="checkbox"/> Radio/CD player | <input checked="" type="checkbox"/> Audio control on the steering wheel |
| <input checked="" type="checkbox"/> Xenon headlights (adaptive) | <input checked="" type="checkbox"/> Bluetooth car kit | <input checked="" type="checkbox"/> Leather steering wheel |

Tires

| Tire position: | Tire type: | Wheel type: | Tire size: | Tire brand: | Tire profile depth (mm): |
|------------------|-------------|-------------|------------|-------------|--------------------------|
| Tire left front | All weather | Alloy | 225/55 R17 | Vredestein | 5 |
| Tire left rear | All weather | Alloy | 225/55 R17 | Hankook | 4 |
| Tire right front | All weather | Alloy | 225/55 R17 | Vredestein | 5 |
| Tire right rear | All weather | Alloy | 225/55 R17 | Hankook | 4 |

Additional information

| | | | | |
|--------------------------|-------|-------------------------------------|--|--|
| No. of keys: | 2 | <input type="checkbox"/> Luxury key | <input type="checkbox"/> Instruction booklet | <input checked="" type="checkbox"/> Airco works |
| Interior color: | Brown | Maintenance booklet: | (serviceboekje (papier)) | <input checked="" type="checkbox"/> Odorless |
| Upholstery: | Leder | | | <input checked="" type="checkbox"/> Clean inside (Interior is clean) |
| No. of seats: | 5 | Stamp date: | 27/02/2020 | <input checked="" type="checkbox"/> Display ok |
| No. of headrests: | 5 | Last turn mileage(km): | 181751 | <input checked="" type="checkbox"/> Vehicle special usage (None) |

Cleaning

☒ Clean inside (Interior is clean)

☐ Clean outside

Damages

⊕ Not acceptable



Front bumper - Scratch



Bonnet - Scratch



Left outside mirror - Scratch

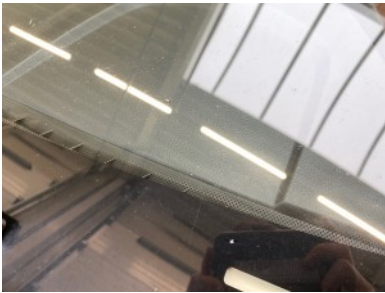

Windscreen - Stone chippings



Rear left door - Scratch



Rear right rim - Scratch



Right outside mirror - Scratch



Front bumper - Dent



Front bumper - Scratch



Front bumper - Scratch

Damages

⊕ Acceptable

Extra options

